Authorization Basis Flow

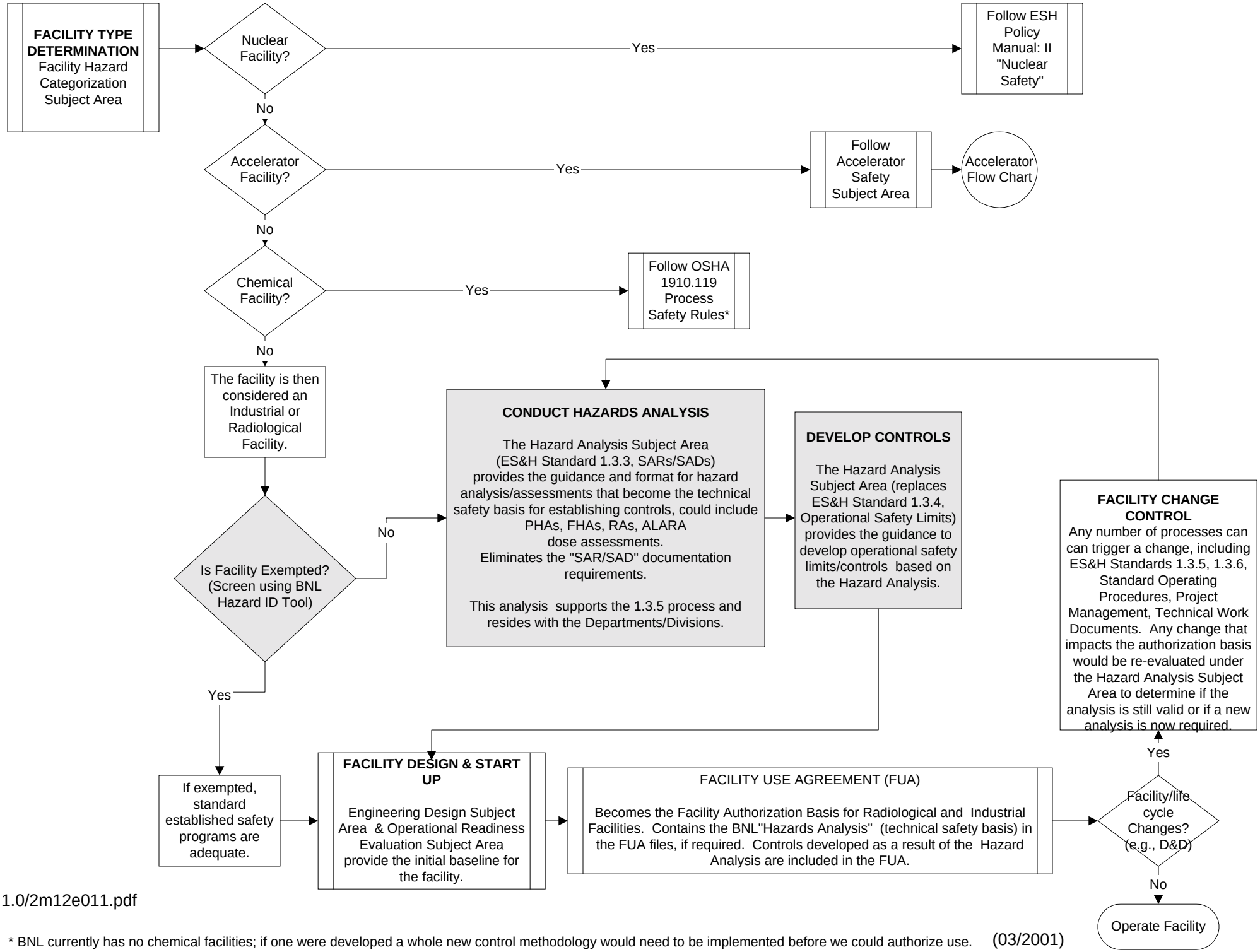

1.0/2m12e011.pdf

* BNL currently has no chemical facilities; if one were developed a whole new control methodology would need to be implemented before we could authorize use.

(03/2001)